

# BLOCK NO. 2.

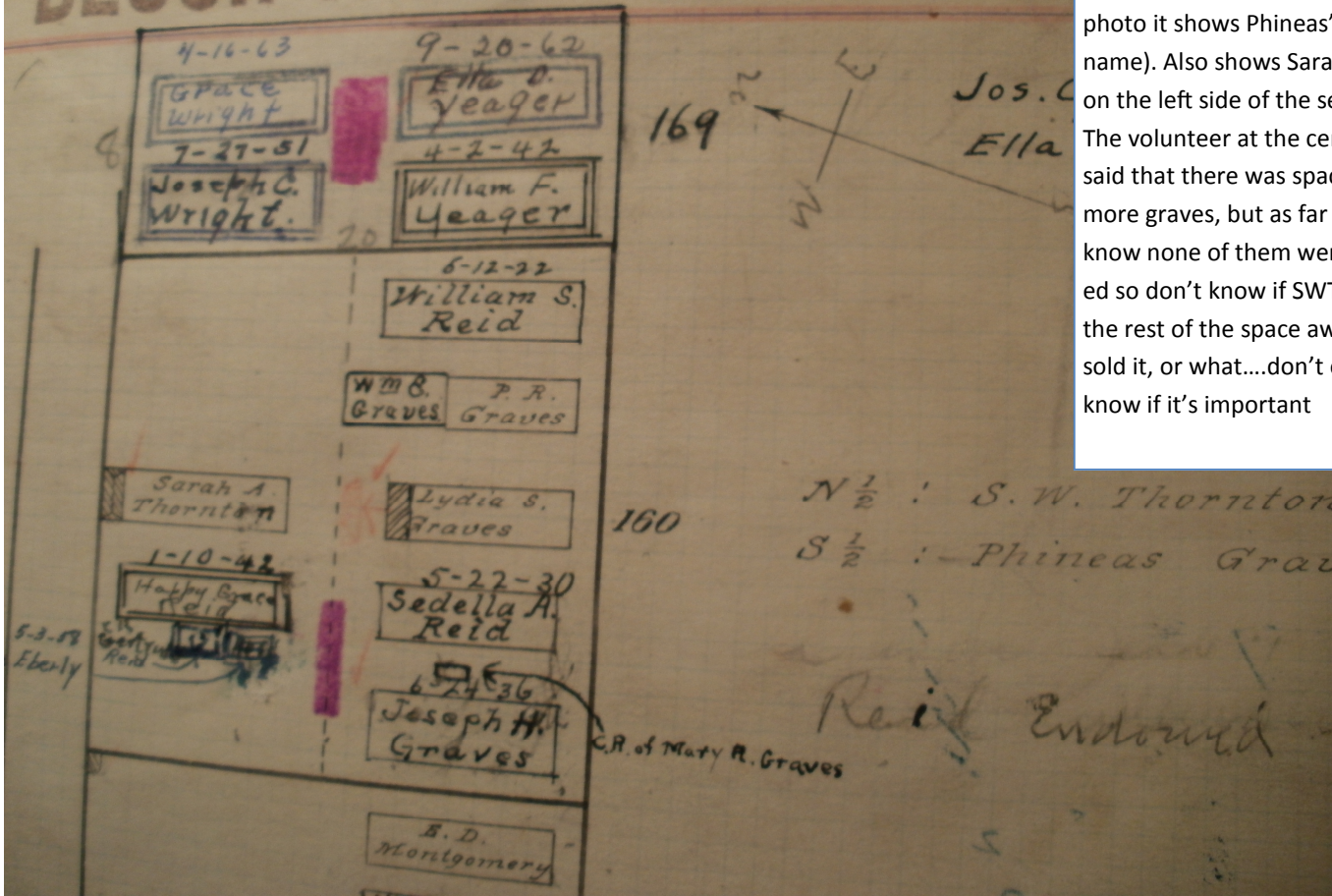

Shows that GGpa SWT purchased the north half of "160" with Phineas someone having the south half (In the original photo it shows Phineas's full name). Also shows Sarah's site on the left side of the section. The volunteer at the cemetery said that there was space for more graves, but as far as I know none of them were related so don't know if SWT gave the rest of the space away, or sold it, or what....don't even know if it's important



BORN DEC. 11. 1842.  
DIED JAN. 8. 1890.



SARAH A THORNTON

BORN DEC. 11, 1850  
DIED JAN. 5, 1900